Swedish Slängpolska

Polska från Tarnsjö

~ harmony

arr. Vicki Swan

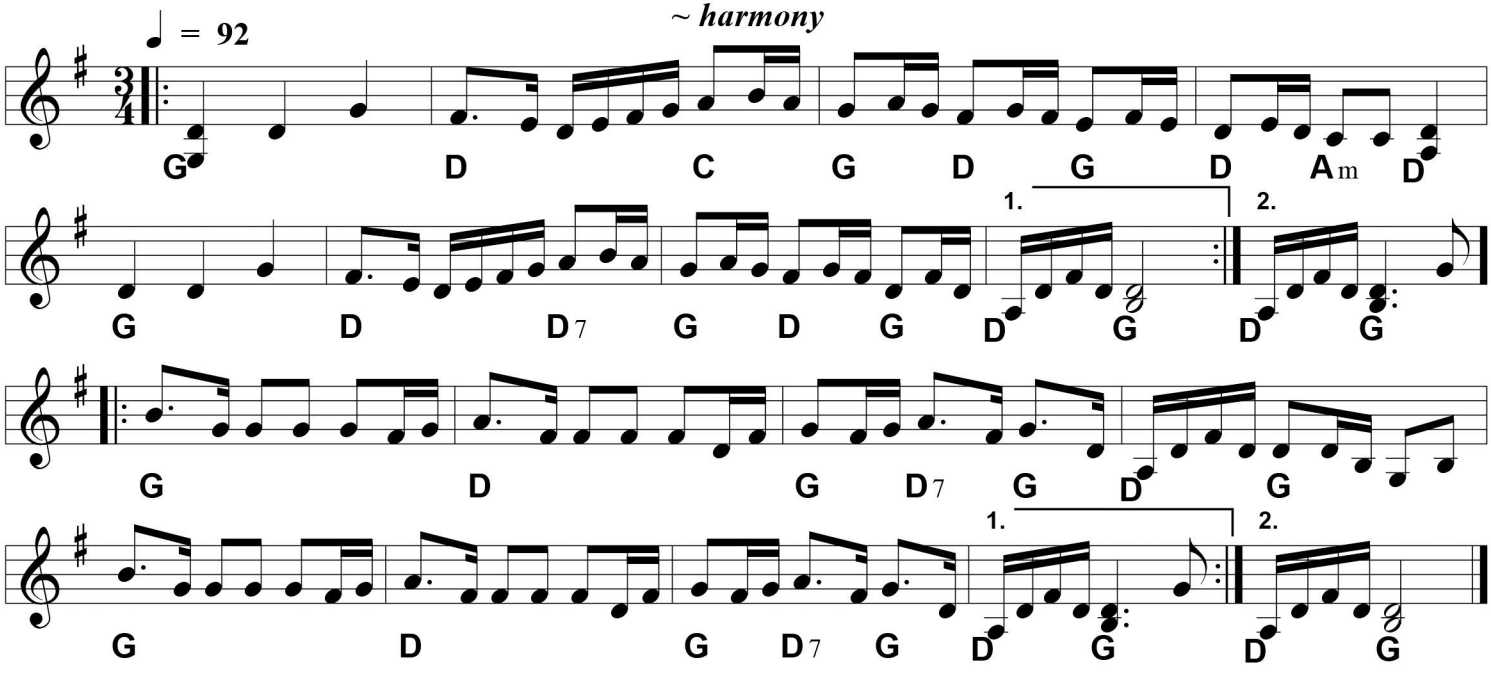

Swedish Slängpolska

Polska från Tarnsjö

~ low harmony

arr. Peter Macfarlane

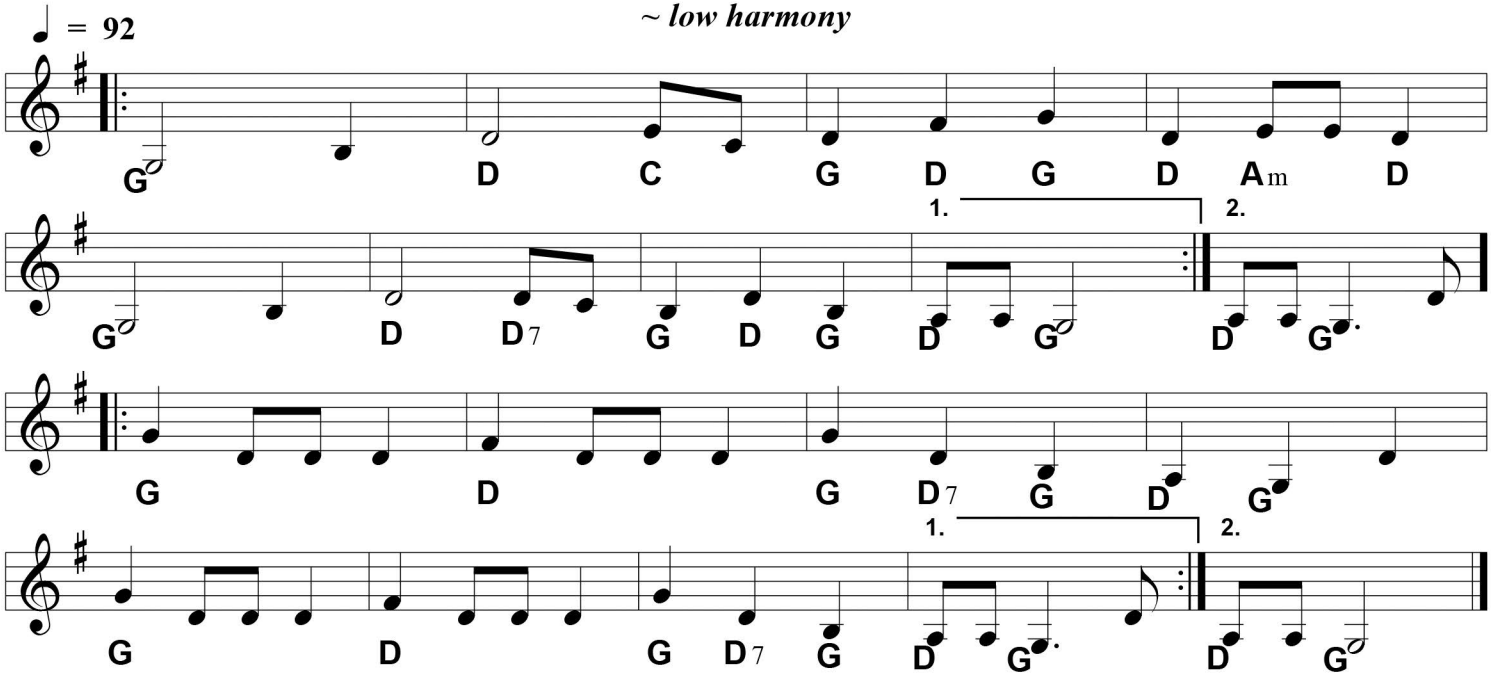

Arrangement created for the Vermont Fiddle Orchestra—not intended to be definitive