Waltz

Three Score and Ten
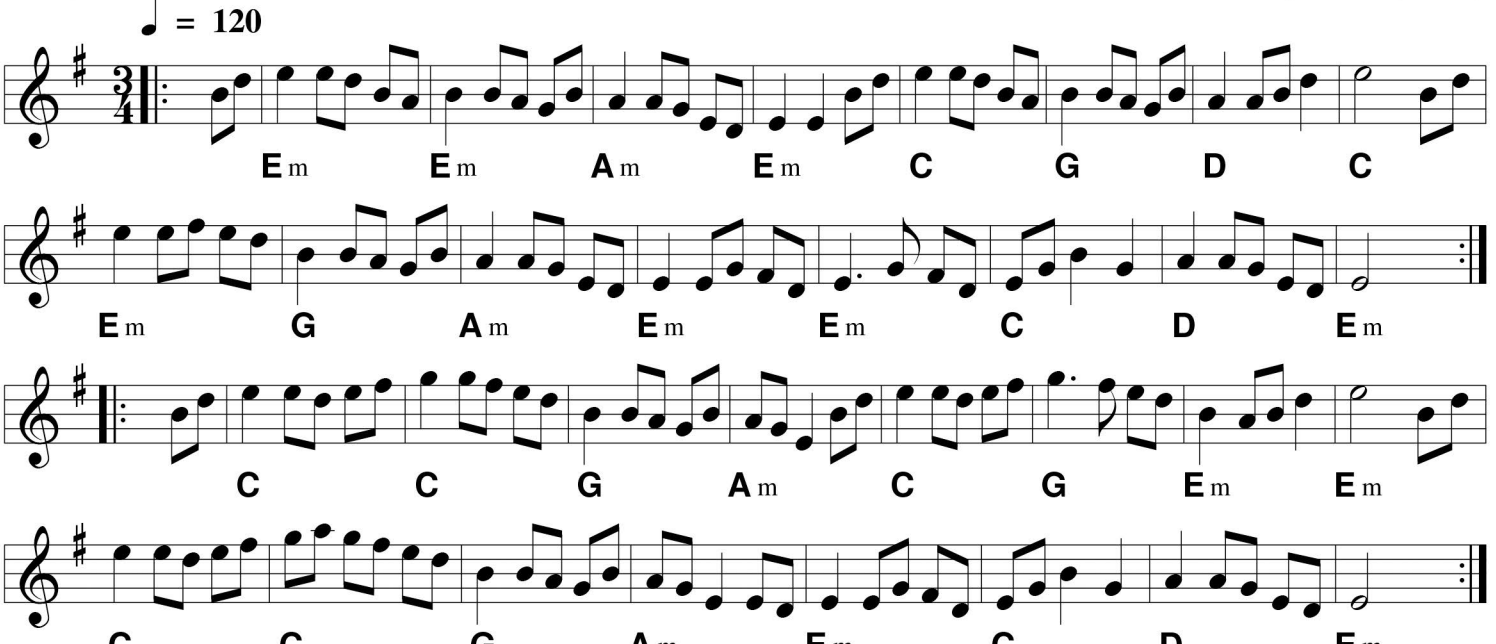
© Peter Macfarlane (2012)