Hornpipe (octave adjusted in places)

♩ = 120

King of the Fairies

~ bass clef
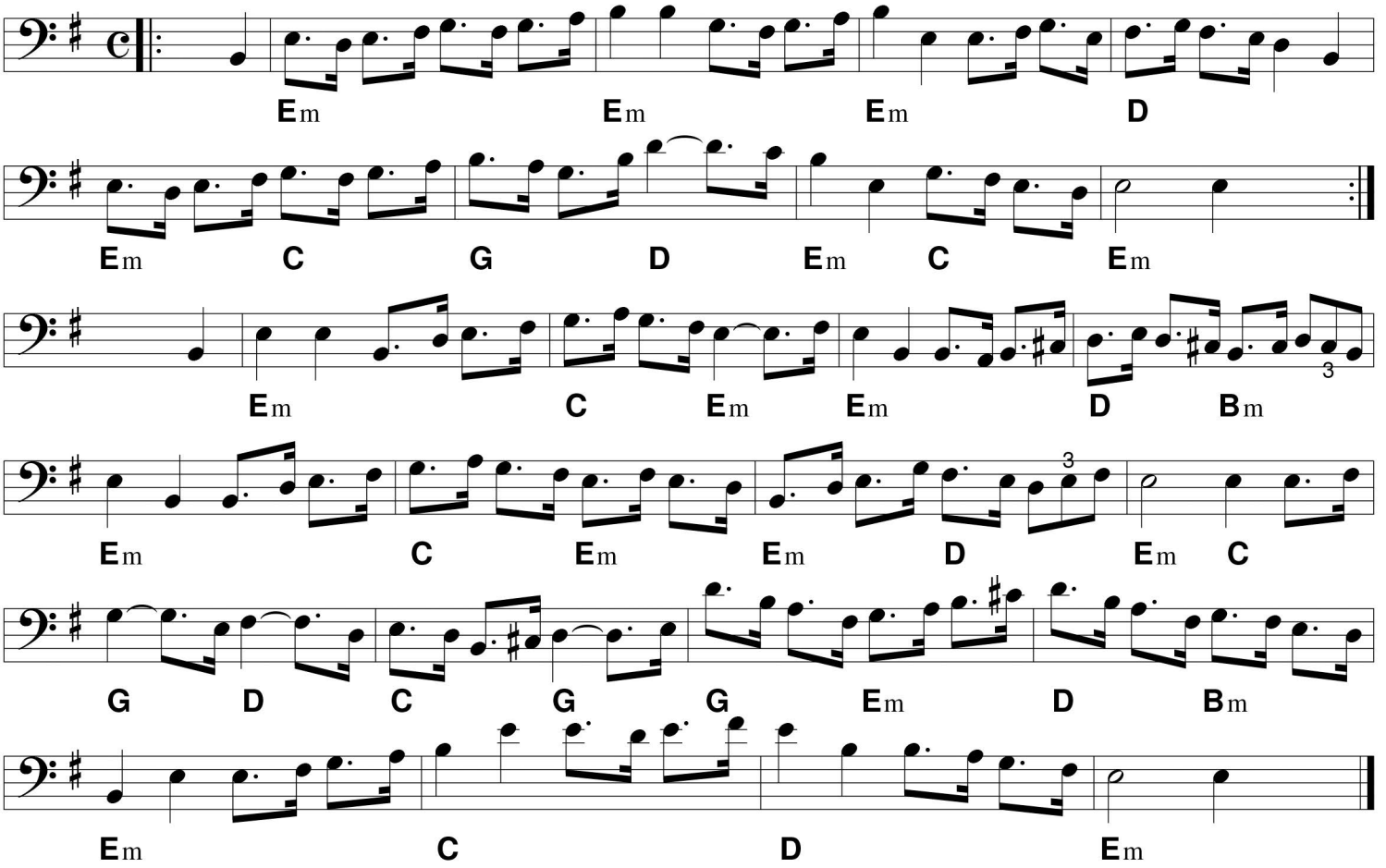
trad arr. Peter Macfarlane