Scottish Jig

Miss Sophia Campbell

~ Bass Clef

Robert McIntosh
arr. Peter Macfarlane

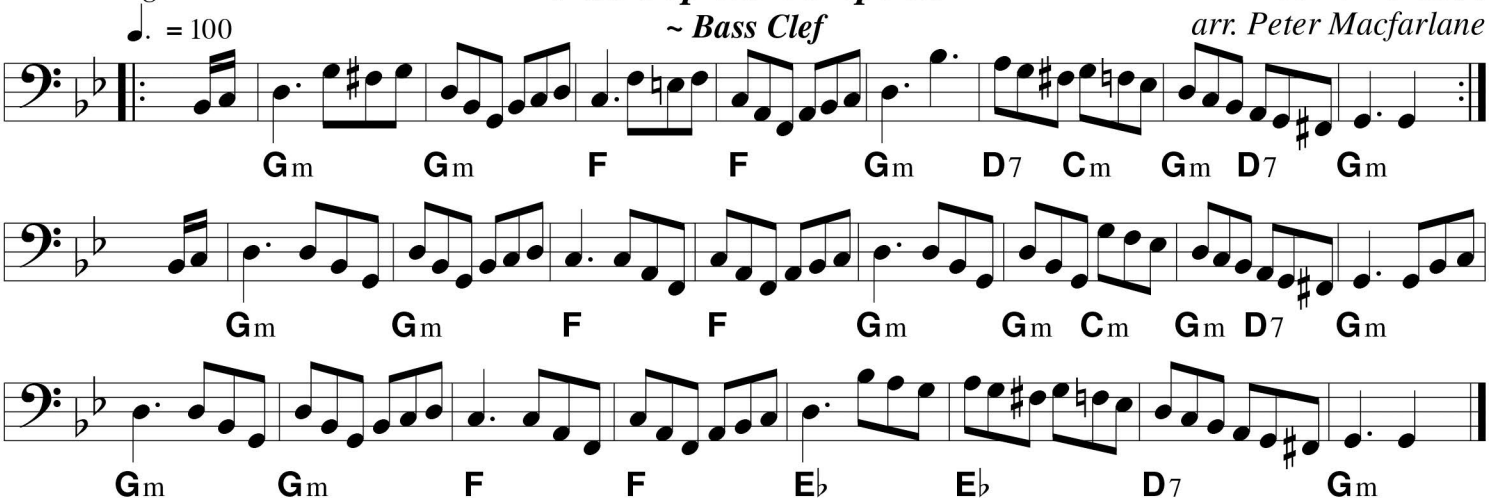

Miss Sophia Campbell
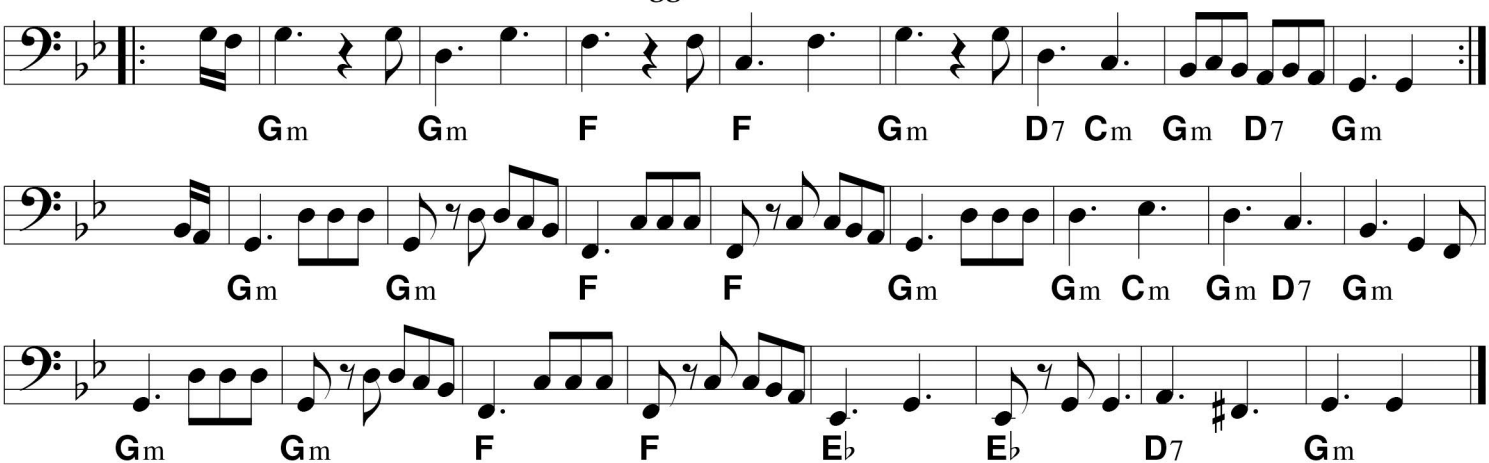
~ Suggested Cello Part