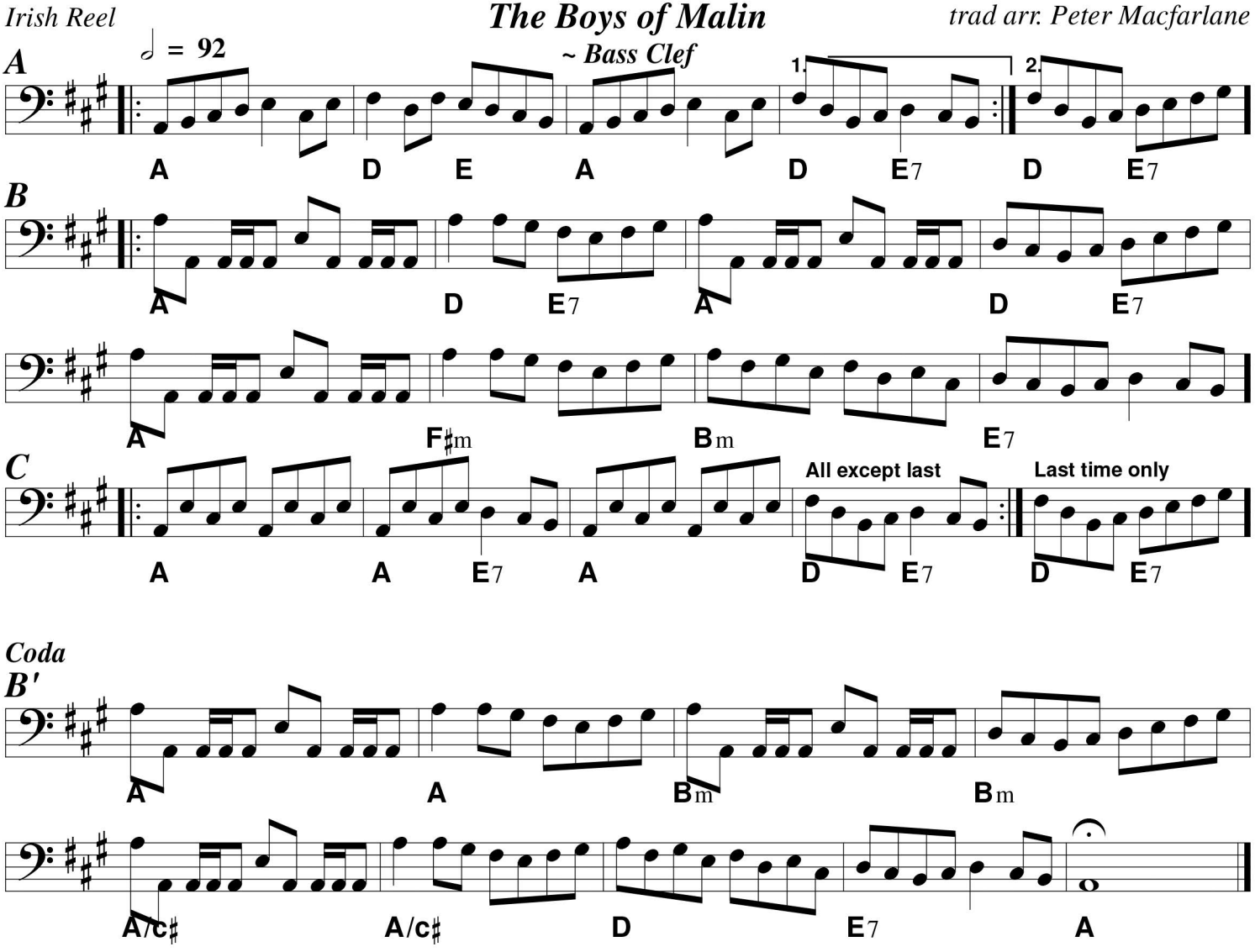
Irish Reel
The Boys of Malin
~ Bass Clef
trad arr. Peter Macfarlane
A
♩ = 92
1.
2.
A D E A D E7 D E7
B
A D E7 A D E7
A F♯m Bm E7
C
All except last
Last time only
A A E7 A D E7 D E7
Coda
B'
A A Bm Bm
A/c♯ A/c♯ D E7 A