Reel Africain
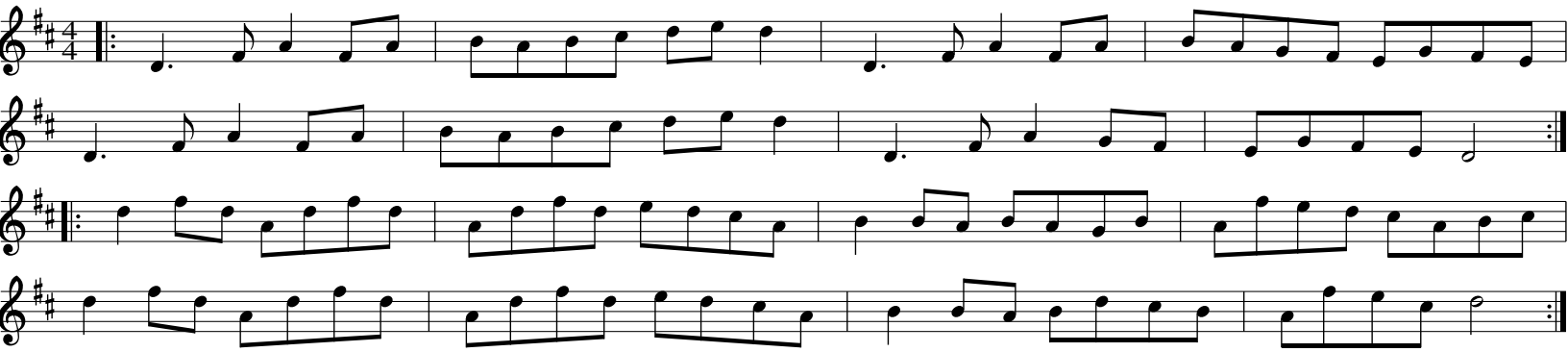
Jean Paul Loyer