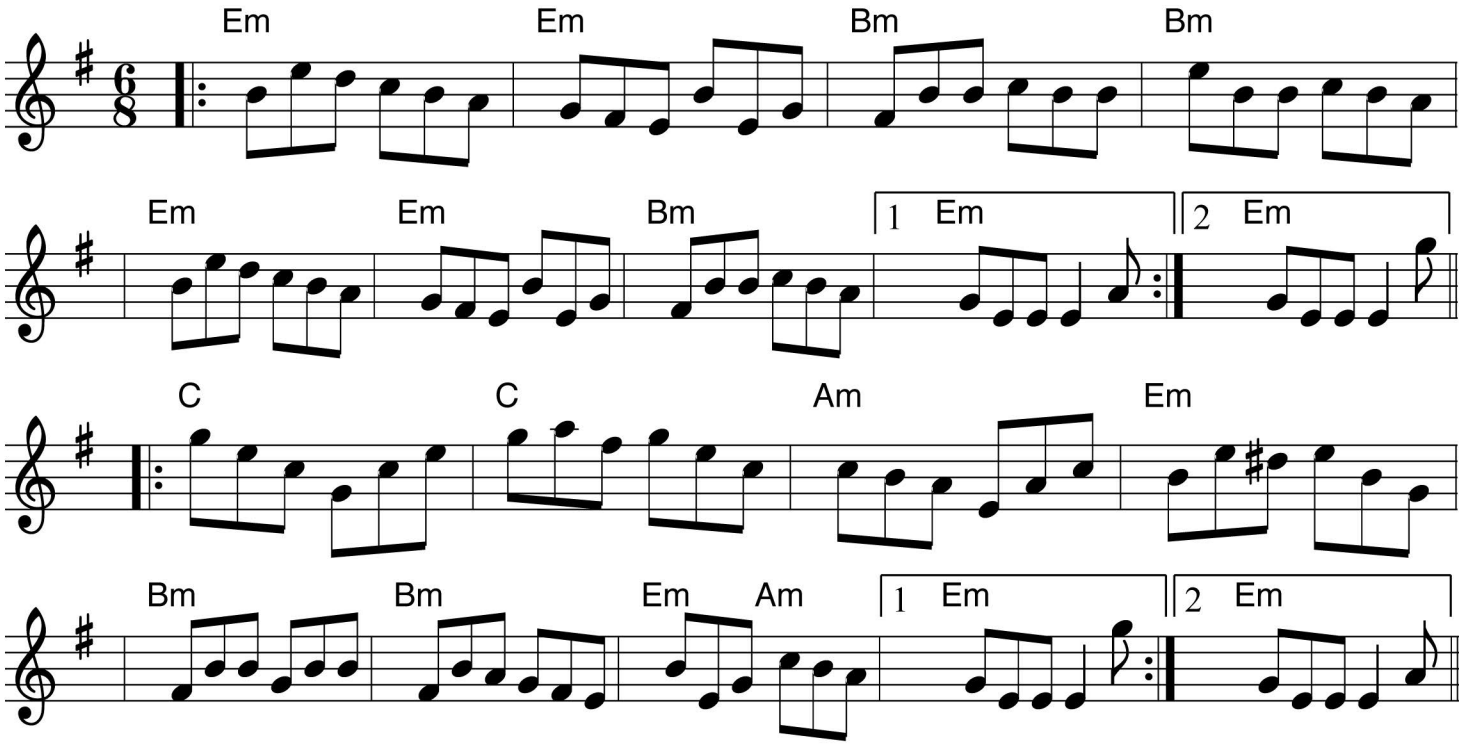The White Petticoat