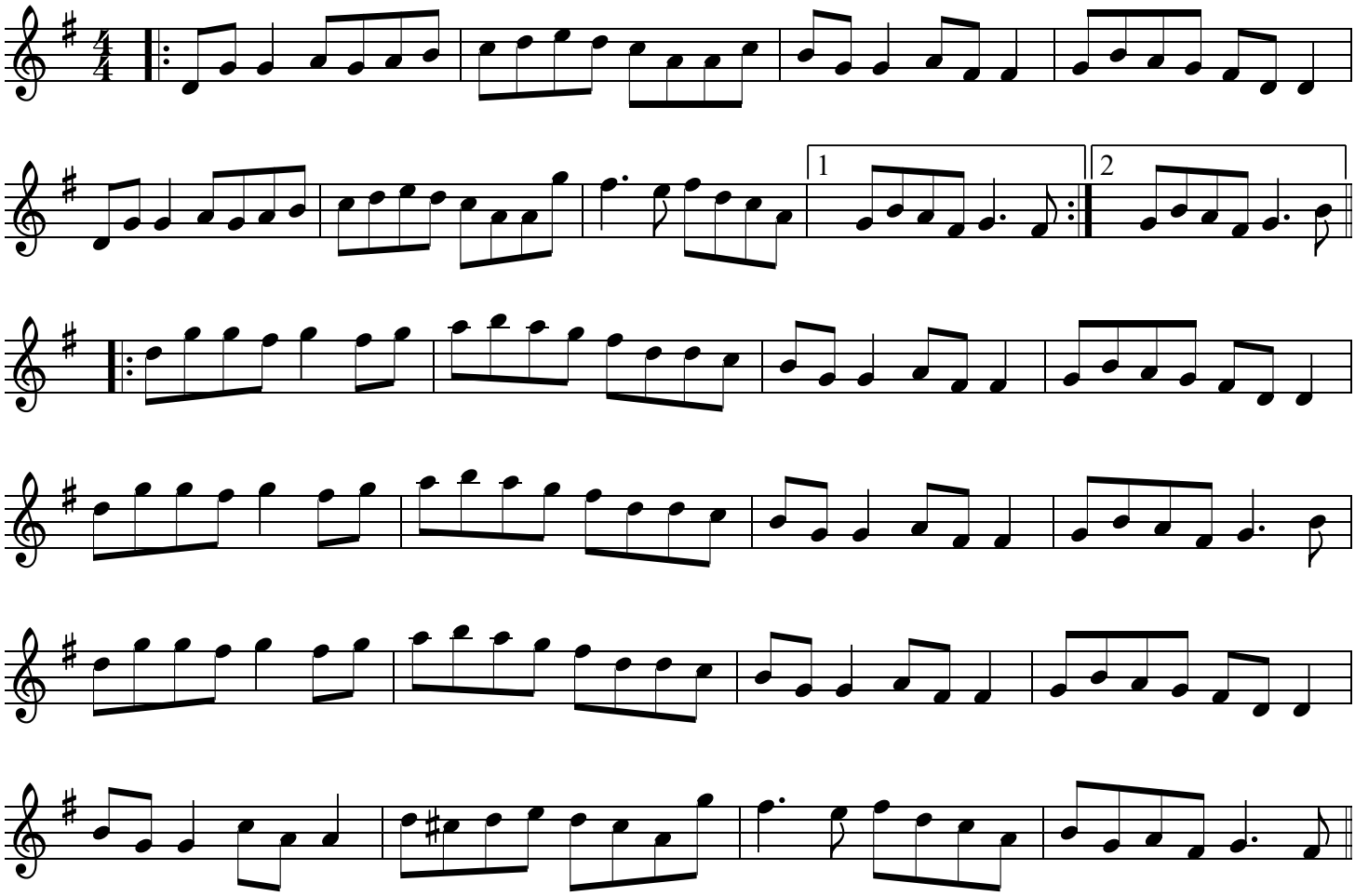The Shaskeen