learned July '82 from Phil Martin
+ after Ruth Noble

Schottis från Idre (?)*

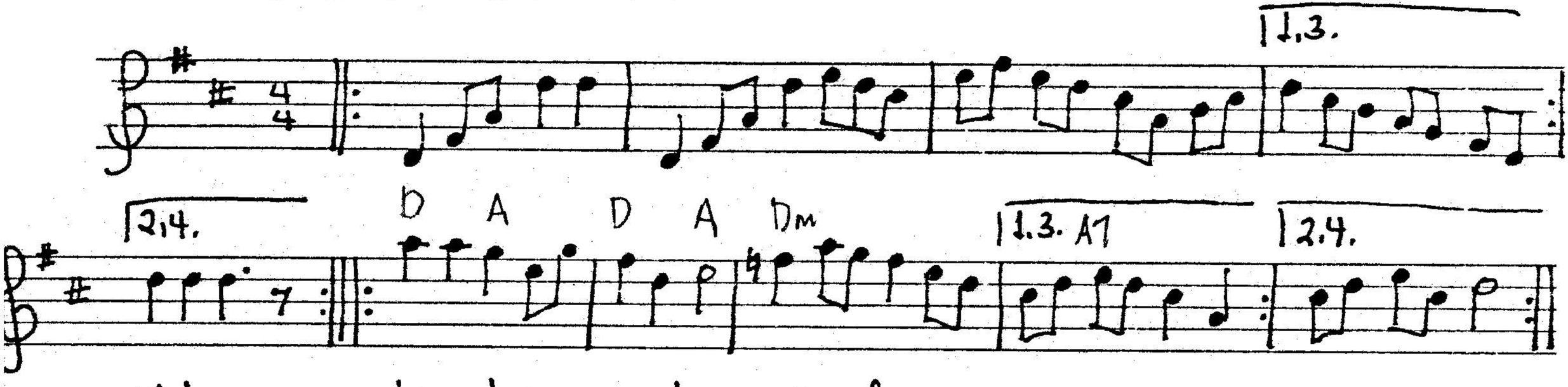

Note: ornament and syncopate as usual.